

# Test Report

No.: CANEC26003359606\_1

Date: Feb 27, 2026

Page 1 of 9

Client Name: BRIGHT-E ELECTRONIC TECHNOLOGY LIMITED

Client Address: NO.1 HE SHI ROAD,HUANG NI TANG,CHANGPING TOWN,DONGGUAN CITR, GUANGDONG PROVINCE

Sample Name: PBT Housing Gray

Client Ref. Information: Please see attachment

Material: PBT

Colour: Gray

The above sample(s) and information were provided by the client.

**THIS REPORT IS TO SUPERSEDE REPORT NO.CANEC26003359606, DATE: Feb 12, 2026.**

SGS Job No.: SZP26-006581

Sample Receiving Date: Feb 04, 2026

Testing Period: Feb 04, 2026 ~ Feb 12, 2026

Test Requested: Select test(s) as requested by the client.

Test Method(s): Please refer to next page(s).

Test Result(s): Please refer to next page(s).

Test Requirement	Conclusion
EU RoHS Directive (EU) 2015/863 amending Annex II to Directive 2011/65/EU - Lead, Mercury, Cadmium, Hexavalent chromium, Polybrominated biphenyls (PBB), Polybrominated diphenyl ethers (PBDE), Bis(2-ethylhexyl) phthalate (DEHP), Butyl benzyl phthalate (BBP), Dibutyl phthalate (DBP) and Diisobutyl phthalate (DIBP)	Pass

Signed for and on behalf of  
SGS-CSTC Standards Technical Services Co., Ltd. Guangzhou Branch

**Arsene Ye**

Arsene Ye  
Approved Signatory

Scan to see the report



48F1E059



SGS-CSTC Standards Technical Services Co., Ltd.  
Guangzhou Branch

Unless otherwise agreed in writing, this document is issued by the Company subject to its General Conditions of Service printed overleaf, available on request or accessible at <https://www.sgs.com/en/Terms-and-Conditions>. Attention is drawn to the limitation of liability, indemnification and jurisdiction issues defined therein. Any holder of this document is advised that information contained hereon reflects the Company's findings at the time of its intervention only and within the limits of Client's instructions, if any. The Company's sole responsibility is to its Client and this document does not exonerate parties to a transaction from exercising all their rights and obligations under the transaction documents. This document cannot be reproduced except in full, without prior written approval of the Company. Any unauthorized alteration, forgery or falsification of the content or appearance of this document is unlawful and offenders may be prosecuted to the fullest extent of the law. Unless otherwise stated the results shown in this test report refer only to the sample(s) tested.  
**Attention: To check the authenticity of testing /inspection report & certificate, please contact us at telephone: (86-755) 8307 1443, or email: CN.Doccheck@sgs.com**

No.198, Kezhu Road, Science City, Economic & Technological Development Area, Guangzhou, Guangdong, China 510663  
中国·广东·广州高新技术产业开发区科学城科珠路198号 邮编: 510663

t (86-20) 82155555 www.sgs.com.cn  
t (86-20) 82155555 sgs.china@sgs.com

**Test Result(s):**

**Test Part Description:**

SN ID	Sample No.	SGS Sample ID	Description
SN1	A4	CAN26-0033596-0001.C004	Gray plastic

**Remarks:**

- (1) 1 mg/kg = 1 ppm = 0.0001%
- (2) MDL = Method Detection Limit
- (3) ND = Not Detected (< MDL)
- (4) “-“ = Not Regulated

**EU RoHS Directive (EU) 2015/863 amending Annex II to Directive 2011/65/EU - Lead, Mercury, Cadmium, Hexavalent chromium, Polybrominated biphenyls (PBB), Polybrominated diphenyl ethers (PBDE), Bis(2-ethylhexyl) phthalate (DEHP), Butyl benzyl phthalate (BBP), Dibutyl phthalate (DBP) and Diisobutyl phthalate (DIBP)**

**Test Method:** With reference to IEC 62321-4:2013+AMD1:2017, IEC 62321-5:2013, IEC 62321-7-2:2017 and IEC 62321-12:2023, analysis was performed by ICP-OES/AAS, UV-Vis and GC-MS.

Test Item(s)	Limit	Unit(s)	MDL	A4
Lead (Pb)	1000	mg/kg	2	14
Mercury (Hg)	1000	mg/kg	2	ND
Cadmium (Cd)	100	mg/kg	2	ND
Hexavalent Chromium (Cr(VI))	1000	mg/kg	8	ND
Polybrominated biphenyls (PBB)	1000	mg/kg	-	ND
Monobrominated biphenyl (MonoBB)	-	mg/kg	25	ND
Dibrominated biphenyl (DiBB)	-	mg/kg	25	ND
Tribrominated biphenyl (TriBB)	-	mg/kg	25	ND
Tetrabrominated biphenyl (TetraBB)	-	mg/kg	25	ND
Pentabrominated biphenyl (PentaBB)	-	mg/kg	25	ND
Hexabrominated biphenyl (HexaBB)	-	mg/kg	25	ND
Heptabrominated biphenyl (HeptaBB)	-	mg/kg	25	ND
Octabrominated biphenyl (OctaBB)	-	mg/kg	25	ND
Nonabrominated biphenyl (NonaBB)	-	mg/kg	25	ND
Decabrominated biphenyl (DecaBB)	-	mg/kg	25	ND
Polybrominated diphenyl ethers (PBDE)	1000	mg/kg	-	ND
Monobrominated diphenyl ether (MonoBDE)	-	mg/kg	25	ND
Dibrominated diphenyl ether (DiBDE)	-	mg/kg	25	ND
Tribrominated diphenyl ether (TriBDE)	-	mg/kg	25	ND
Tetrabrominated diphenyl ether (TetraBDE)	-	mg/kg	25	ND
Pentabrominated diphenyl ether (PentaBDE)	-	mg/kg	25	ND
Hexabrominated diphenyl ether (HexaBDE)	-	mg/kg	25	ND
Heptabrominated diphenyl ether (HeptaBDE)	-	mg/kg	25	ND



Unless otherwise agreed in writing, this document is issued by the Company subject to its General Conditions of Service printed overleaf, available on request or accessible at <https://www.sgs.com/en/Terms-and-Conditions>. Attention is drawn to the limitation of liability, indemnification and jurisdiction issues defined therein. Any holder of this document is advised that information contained hereon reflects the Company's findings at the time of its intervention only and within the limits of Client's instructions, if any. The Company's sole responsibility is to its Client and this document does not exonerate parties to a transaction from exercising all their rights and obligations under the transaction documents. This document cannot be reproduced except in full, without prior written approval of the Company. Any unauthorized alteration, forgery or falsification of the content or appearance of this document is unlawful and offenders may be prosecuted to the fullest extent of the law. Unless otherwise stated the results shown in this test report refer only to the sample(s) tested.  
**Attention: To check the authenticity of testing /inspection report & certificate, please contact us at telephone: (86-755) 8307 1443, or email: CN.Doccheck@sgs.com**

# Test Report

No.: CANEC26003359606\_1

Date: Feb 27, 2026

Page 3 of 9

Test Item(s)	Limit	Unit(s)	MDL	A4
Octabrominated diphenyl ether (OctaBDE)	-	mg/kg	25	ND
Nonabrominated diphenyl ether (NonaBDE)	-	mg/kg	25	ND
Decabrominated diphenyl ether (DecaBDE)	-	mg/kg	25	ND
Bis(2-ethylhexyl) phthalate (DEHP)	1000	mg/kg	50	ND
Butyl benzyl phthalate (BBP)	1000	mg/kg	50	ND
Dibutyl Phthalate (DBP)	1000	mg/kg	50	ND
Diisobutyl Phthalate (DIBP)	1000	mg/kg	50	ND

**Notes:**

- (1) The maximum permissible limit is quoted from RoHS Directive (EU) 2015/863.
- (2) IEC 62321 series is equivalent to EN 62321 series.
- (3) The restriction of DEHP, BBP, DBP and DIBP shall apply to medical devices, including in vitro medical devices, and monitoring and control instruments, including industrial monitoring and control instruments, from 22 July 2021.

This report updates Description.

Unless otherwise stated, the decision rule for conformity reporting is based on Binary Statement for Simple Acceptance Rule (w=0) stated in ILAC-G8:09/2019.



SGS-CSTC Standards Technical Services Co., Ltd.  
Guangzhou Branch Technical Laboratory

Unless otherwise agreed in writing, this document is issued by the Company subject to its General Conditions of Service printed overleaf, available on request or accessible at <https://www.sgs.com/en/Terms-and-Conditions>. Attention is drawn to the limitation of liability, indemnification and jurisdiction issues defined therein. Any holder of this document is advised that information contained hereon reflects the Company's findings at the time of its intervention only and within the limits of Client's instructions, if any. The Company's sole responsibility is to its Client and this document does not exonerate parties to a transaction from exercising all their rights and obligations under the transaction documents. This document cannot be reproduced except in full, without prior written approval of the Company. Any unauthorized alteration, forgery or falsification of the content or appearance of this document is unlawful and offenders may be prosecuted to the fullest extent of the law. Unless otherwise stated the results shown in this test report refer only to the sample(s) tested.  
**Attention: To check the authenticity of testing /inspection report & certificate, please contact us at telephone: (86-755) 8307 1443, or email: CN.Doccheck@sgs.com**

No.198, Kezhu Road, Science City, Economic & Technological Development Area, Guangzhou, Guangdong, China 510663  
中国·广东·广州高新技术产业开发区科学城科珠路198号 邮编: 510663

t (86-20) 82155555 www.sgsgroup.com.cn  
t (86-20) 82155555 sgs.china@sgs.com

**Elements Testing Flow Chart**

These samples were dissolved totally by pre-conditioning method according to below flow chart.

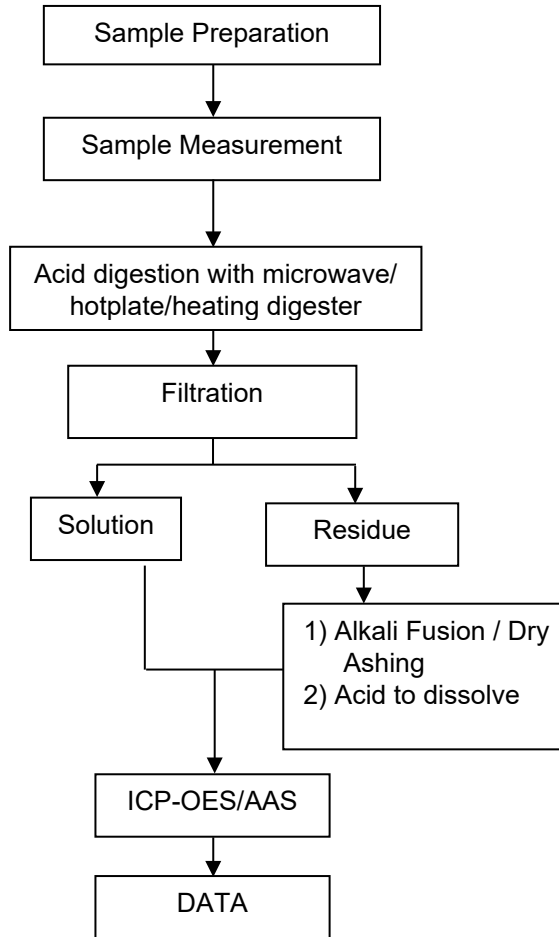

Unless otherwise agreed in writing, this document is issued by the Company subject to its General Conditions of Service printed overleaf, available on request or accessible at <https://www.sgs.com/en/Terms-and-Conditions>. Attention is drawn to the limitation of liability, indemnification and jurisdiction issues defined therein. Any holder of this document is advised that information contained hereon reflects the Company's findings at the time of its intervention only and within the limits of Client's instructions, if any. The Company's sole responsibility is to its Client and this document does not exonerate parties to a transaction from exercising all their rights and obligations under the transaction documents. This document cannot be reproduced except in full, without prior written approval of the Company. Any unauthorized alteration, forgery or falsification of the content or appearance of this document is unlawful and offenders may be prosecuted to the fullest extent of the law. Unless otherwise stated the results shown in this test report refer only to the sample(s) tested.  
**Attention: To check the authenticity of testing / inspection report & certificate, please contact us at telephone: (86-755) 8307 1443, or email: CN.Doccheck@sgs.com**

**Hexavalent Chromium (Cr(VI)) Testing Flow Chart**

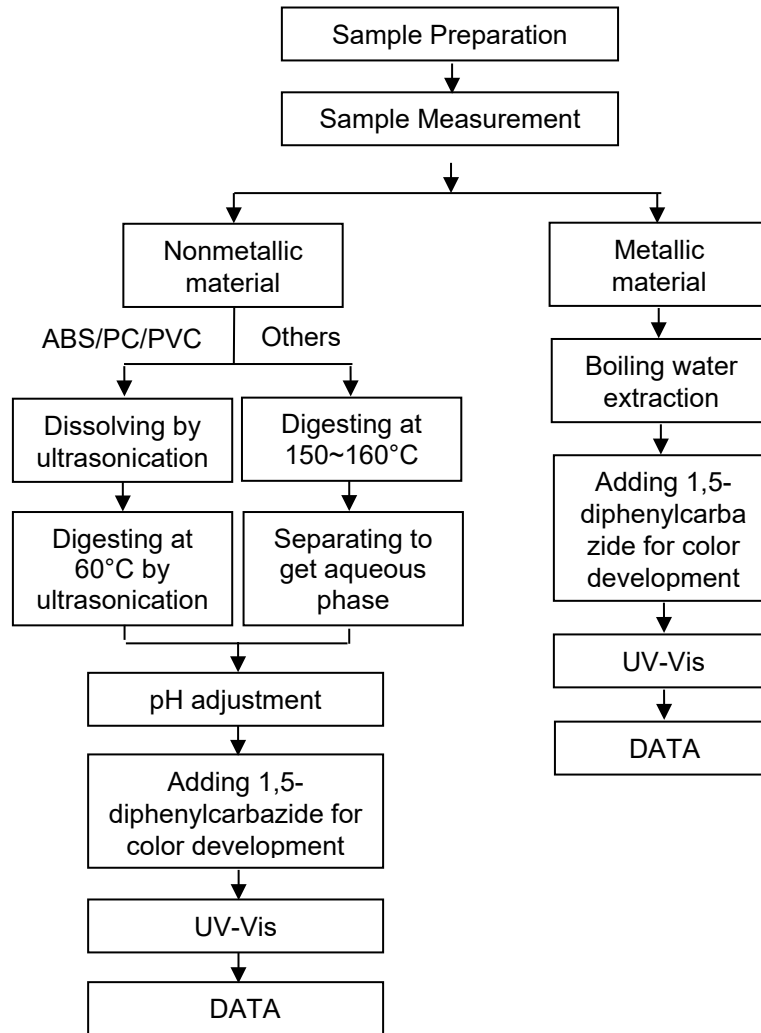

Unless otherwise agreed in writing, this document is issued by the Company subject to its General Conditions of Service printed overleaf, available on request or accessible at <https://www.sgs.com/en/Terms-and-Conditions>. Attention is drawn to the limitation of liability, indemnification and jurisdiction issues defined therein. Any holder of this document is advised that information contained hereon reflects the Company's findings at the time of its intervention only and within the limits of Client's instructions, if any. The Company's sole responsibility is to its Client and this document does not exonerate parties to a transaction from exercising all their rights and obligations under the transaction documents. This document cannot be reproduced except in full, without prior written approval of the Company. Any unauthorized alteration, forgery or falsification of the content or appearance of this document is unlawful and offenders may be prosecuted to the fullest extent of the law. Unless otherwise stated the results shown in this test report refer only to the sample(s) tested.  
**Attention: To check the authenticity of testing /inspection report & certificate, please contact us at telephone: (86-755) 8307 1443, or email: CN.Doccheck@sgs.com**

### PBB(s)/PBDE(s)/Phthalates Testing Flow Chart



Unless otherwise agreed in writing, this document is issued by the Company subject to its General Conditions of Service printed overleaf, available on request or accessible at <https://www.sgs.com/en/Terms-and-Conditions>. Attention is drawn to the limitation of liability, indemnification and jurisdiction issues defined therein. Any holder of this document is advised that information contained hereon reflects the Company's findings at the time of its intervention only and within the limits of Client's instructions, if any. The Company's sole responsibility is to its Client and this document does not exonerate parties to a transaction from exercising all their rights and obligations under the transaction documents. This document cannot be reproduced except in full, without prior written approval of the Company. Any unauthorized alteration, forgery or falsification of the content or appearance of this document is unlawful and offenders may be prosecuted to the fullest extent of the law. Unless otherwise stated the results shown in this test report refer only to the sample(s) tested.  
**Attention: To check the authenticity of testing /inspection report & certificate, please contact us at telephone: (86-755) 8307 1443, or email: CN.Doccheck@sgs.com**

Attachment:

.031" (0.8 mm)Pitch Wafer/housing/.039" (1.0 mm)Pitch Wafer/housing/.047" (1.2 mm) Pitch Wafer/housing/.049" (1.25 mm) Pitch Wafer/housing/.050" (1.27 mm) Pitch Wafer/housing/.059" (1.50 mm) Pitch Wafer/housing/.070" (1.8 mm) Pitch Wafer/housing/.079" (2.00 mm) Pitch Wafer/housing/.085 (2.16mm) Pitch Wafer/housing/.087" (2.20 mm) Pitch Wafer/housing/.098" (2.50 mm) Pitch Wafer/housing/.100" (2.54 mm) Pitch Wafer/housing/.118" ( 3.00 mm) Pitch Wafer/housing/.138" (3.50 mm) Pitch Wafer/housing/0.15"(3.81mm)Pitch Wafer/housing/.156" (3.96 mm) Pitch Wafer/housing/.157" (4.00 mm) Pitch Wafer/housing/.162" (4.14 mm) Pitch Wafer/housing/.165"(4.19mm)PitchWafer/Housing/.165" (4.20 mm) Pitch Wafer/housing/.175"(4.45mm)Pitch Wafer/housing/.197" (5.00 mm) Pitch Wafer/housing/.200" (5.08 mm) Pitch Wafer/housing/.222" (5.64mm)Pitch Wafer/Housing/.224" (5.70 mm) Pitch Wafer/housing/.236" (6.00mm)Pitch Wafer/Housing/.240" (6.10 mm)Pitch Wafer/housing/.246" (6.20 mm) Pitch Wafer/housing/.250" (6.35 mm) Pitch Wafer/housing/.263" (6.70 mm) Pitch Wafer/housing/.300" (7.50 mm) Pitch Wafer/housing/.350" (8.90 mm) Pitch Wafer/housing/.394" (10.0 mm) Pitch Wafer/housing/.490"(12.50mm)Pitch Wafer/Housing/.670"(17.00mm)Pitch Wafer/Housing/.031" (0.80 mm)Pitch Female header/.039" (1.00 mm)Pitch Female header/.005" (1.27mm) Pitch Female header/.079" (2.00mm)Pitch Female header/.100" (2.54mm)Pitch Female header/.156" (3.96mm)Pitch Female header/.031" (0.80mm)Pitch Pin header/.039" (1.00mm) Pitch Pin header/.049" (1.25mm) Pitch Pin header/.005" (1.27mm) Pitch Pin header/.059" (1.50mm) pitch pin header/.070" (1.80mm)Pitch Pin Header/.079" (2.00mm) pitch Pin header/.869" (2.20mm) pitch Pin header/.098" (2.50mm) Pitch Pin header/.100" (2.54 mm)Pitch Pin header/.137" (3.50mm) Pitch Pin header/.156" (3.96mm) Pitch Pin header/.165" (4.2mm) Pitch Pin header/.200" (5.08mm)Pitch Pin header/Press-Fit connectors/Customized/.039" (1.00mm) Pitch Box Header/.050" (1.27mm)Pitch Box Header/.079" (2.00mm)Pitch Box Header/.100" (2.54mm)Pitch Box Header/.050" (1.27mm)Pitch Male IDC/DIP Type/.079" (2.00mm)Pitch Male IDC/DIP Type/.100" (2.54mm)Pitch Male IDC/DIP Type/.156" (3.96mm) Pitch Male IDC/DIP Type/.012" (0.30mm)Pitch FFC/FPC/.020" (0.50mm)Pitch FFC/FPC/.031" (0.80mm)Pitch FFC/FPC/.039" (1.00mm)Pitch FFC/FPC/.049" (1.25mm)Pitch FFC/FPC/.100" (2.54mm)Pitch FFC/FPC/.050" (1.27mm)Pitch FFC/FPC/.D-SUB High Current/USB2.0/USB3.0/Mini USB/Micro USB/Type-c/SMC/MicroBridge/Mini Bridge//iBridge Ultra/MaxiBridge/Medical Connector/Waterproof Connector/Fakra/HSD/RASTER 5.0MM//Power Module/High Speed Connector/Hard Metric connector/Heavy-duty Connector/High Voltage Connector/DIN 41612 Power/POGO Pin/AVX/PCI EXPRESS/Board To Board 0.4MM/Board To Board 0.8MM/Floating board to board/Mini Jumper/Battery connector/DC Jack/PLCC/IC Sockets/SCSI/SATA/Terminal /erminal Blocks/Telephone/Modular Jack/Phone Jack/HDMI/DIN 41612 Power/SIP Sockets and Adapters/Sim Card/Sensor/Wiring+Harness/FFCCable/Fakra/HSD Cable/Cable Assembly/Machinery Equipment 0801/'0802/'0803/'0804/'0805/'0806/1001/1002/1003/1004/1005/1006/1007/1008/1009/10003/10022/10023/10024/10025/10026/10027/10028/10029/1200/1250/1251/1252/1253/1254/1255/1256/1257/1258/1259/12510/12500/12501/12502/12503/12504/12505/12506/12507/12508/12509/125010/125011/125012/125013/125014/125015/125016/125017/125018/125019/125020/125021/12522/12580/1500/1501/1502/1503/1504/1505/1506/1507/1508/1509/1510/15000/15001/15002/15003/15004/15005/15006/15007/15008/15009/1800/1801/1802/1803/1804/1805/1806/1807/1808/1809/1810/18001/18002/18003/18004/18005/18006/18007/18009/18010/18011/18012/2000/2001/2002/2003/2004/2005/2006/2007/2008/2009/2010/2011/2012/2013/2014/2015/2016/2017/2018/2019/2020/2021/2022/2023/2024/2025/2026/2027/2028/2029/2030/2051/2062/20001/20002/20003/20004/20005/20006/20007/20008/20009/20010/20011/20012/20013/20014/20015/20016/20017/20018/20019/20020/20021/20022/20042/20062/20150/20170/20180/20190/20200/20220/20230/20240/20250/20260/20270/20280/20290/2200/2201/2202/2203/2204/2205/2206/2207/2208/2209/2210/22002/22003/22004/22005/22010/22011/22012/22013/22014/22300/2501/2502/2503/2504/2505/2506/2507/2508/2509/2510/2511/2512/2513/2514/2515/2516/2517/2518/2519/2520/2581/25000/25001/25002/25003/25004/25005/25006/25007/25008/25009/25010/25011/25012/25013/25014/25015/25016/25017/25018/25019/25020/25080/25083/25120/25140/25150/25170/25180/25190/25200/25370/2540/2541/2542/2543/2544/2545/2546/2547/2548/2549/25401/25402/25403/25404/25405/25406/25407/25408/25409/25410/25411/25412/25413/25414/25415/25416/25417/25418/25419/25420/25421/25422/



Unless otherwise agreed in writing, this document is issued by the Company subject to its General Conditions of Service printed overleaf, available on request or accessible at <https://www.sgs.com/en/Terms-and-Conditions>. Attention is drawn to the limitation of liability, indemnification and jurisdiction issues defined therein. Any holder of this document is advised that information contained herein reflects the Company's findings at the time of its intervention only and within the limits of Client's instructions, if any. The Company's sole responsibility is to its Client and this document does not exonerate parties to a transaction from exercising all their rights and obligations under the transaction documents. This document cannot be reproduced except in full, without prior written approval of the Company. Any unauthorized alteration, forgery or falsification of the content or appearance of this document is unlawful and offenders may be prosecuted to the fullest extent of the law. Unless otherwise stated the results shown in this test report refer only to the sample(s) tested.

Attention: To check the authenticity of testing inspection report & certificate, please contact us at telephone: (86-755) 8307 1443, or email: [CN.Doccheck@sgs.com](mailto:CN.Doccheck@sgs.com)

## Test Report

No.: CANEC26003359606\_1

Date: Feb 27, 2026

Page 8 of 9

25423/25424/25440/25450/25460/25470/25480/25490/254001/254011/254012/254013/254014/  
254015/254016/254017/254018/254019/254020/254170/254180/3001/3002/003/3004/3005/3006/  
3007/3008/3009/3010/30001/30002/30003/30004/30005/30006/30007/30008/30009/3500/3501/3502/  
3503/3504/3505/3506/3507/3508/3509/3510/35000/35001/35002/35003/35004/35008/35009/35010/  
35012/35013/35014/35015/35016/35060/35061/35062/38050/38051/38052/38100/38101/38102/  
38103/38104/38105/3960/3961/3962/3963/3964/3965/3966/3967/3968/3969/39601/39602/  
39603/39604/39605/39606/39607/39608/39609/39610/39611/39612/39613/39614/39615/39616/  
39617/39618/39619/39620/4001/4002/4003/4004/4005/4006/4007/4008/4009/40013/40014/40015/  
40016/40350/400005/4140/4141/4142/4143/4144/4145/4146/4147/4148/4149/41400/41401/41402/  
41403/41404/41405/41406/41411/41422/41433/41455/4201/4202/4203/4204/4205/42021/42022/  
42023/42024/42025/44500/5001/5002/5003/5004/5005/5006/5007/5008/5009/5010/50000/50002/  
50003/50004/50005/50006/50007/50008/50009/50010/50011/50012/50013/50014/50015/5081/5082/  
5083/5084/5085/50801/50802/50803/50804/50805/508001/5064/5700/5701/5702/5703/5704/5705/  
57001/57002/57003/57004/57005/6000/6001/6100/6101/6102/6103/6104/6105/6201/6202/6203/6204/  
6350/6351/6352/6353/6354/6355/6356/6357/6358/6359/63510/6700/6701/6702/6703/67000/67001//  
67002/67003/7500/7501/7502/7503/7504/7505/7506/7507/7508/7509/75001/75002/75003/75008/  
75009/8900/8901/8902/8903/8904/8905/89000/89001/89002/10000/10001/10002/10003/10004/10005/  
1250/12500/1700/1701/1702/1703/17000/17001/17002



SGS-CSTC Standards Technical Services Co., Ltd.  
Guangzhou Branch Technical Laboratory

Unless otherwise agreed in writing, this document is issued by the Company subject to its General Conditions of Service printed overleaf, available on request or accessible at <https://www.sgs.com/en/Terms-and-Conditions>. Attention is drawn to the limitation of liability, indemnification and jurisdiction issues defined therein. Any holder of this document is advised that information contained hereon reflects the Company's findings at the time of its intervention only and within the limits of Client's instructions, if any. The Company's sole responsibility is to its Client and this document does not exonerate parties to a transaction from exercising all their rights and obligations under the transaction documents. This document cannot be reproduced except in full, without prior written approval of the Company. Any unauthorized alteration, forgery or falsification of the content or appearance of this document is unlawful and offenders may be prosecuted to the fullest extent of the law. Unless otherwise stated the results shown in this test report refer only to the sample(s) tested.  
**Attention: To check the authenticity of testing /inspection report & certificate, please contact us at telephone: (86-755) 8307 1443, or email: CN.Doccheck@sgs.com**

No.198, Kezhu Road, Science City, Economic & Technological Development Area, Guangzhou, Guangdong, China 510663  
中国·广东·广州高新技术产业开发区科学城科珠路198号 邮编: 510663

t (86-20) 82155555 www.sgsgroup.com.cn  
t (86-20) 82155555 sgs.china@sgs.com

## Test Report

No.: CANEC26003359606\_1

Date: Feb 27, 2026

Page 9 of 9

### Sample Photo:

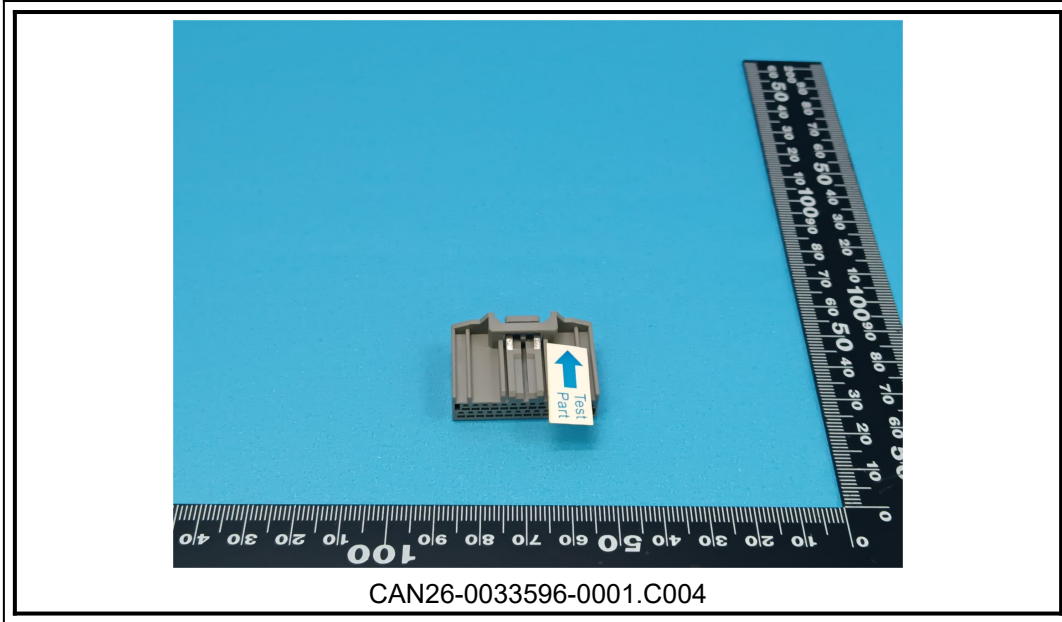

SGS authenticate the photo on original report only  
\*\*\* End of Report \*\*\*



SGS-CSTC Standards Technical Services Co., Ltd.  
Guangzhou Branch Technical Services Laboratory

Unless otherwise agreed in writing, this document is issued by the Company subject to its General Conditions of Service printed overleaf, available on request or accessible at <https://www.sgs.com/en/Terms-and-Conditions>. Attention is drawn to the limitation of liability, indemnification and jurisdiction issues defined therein. Any holder of this document is advised that information contained hereon reflects the Company's findings at the time of its intervention only and within the limits of Client's instructions, if any. The Company's sole responsibility is to its Client and this document does not exonerate parties to a transaction from exercising all their rights and obligations under the transaction documents. This document cannot be reproduced except in full, without prior written approval of the Company. Any unauthorized alteration, forgery or falsification of the content or appearance of this document is unlawful and offenders may be prosecuted to the fullest extent of the law. Unless otherwise stated the results shown in this test report refer only to the sample(s) tested.  
**Attention: To check the authenticity of testing /inspection report & certificate, please contact us at telephone: (86-755) 8307 1443, or email: [CN.Doccheck@sgs.com](mailto:CN.Doccheck@sgs.com)**

No.198, Kezhu Road, Science City, Economic & Technological Development Area, Guangzhou, Guangdong, China 510663  
中国·广东·广州高新技术产业开发区科学城科珠路198号 邮编: 510663

t (86-20) 82155555 www.sgsgroup.com.cn  
t (86-20) 82155555 sgs.china@sgs.com